

IT ONLY HAPPENS EVERY TIME

Composed & Arranged
By
Thad Jones

1st B \flat Soprano Sax
(FLUTE)

Bossa Nova ($\text{♩} = 108$)
Flute

mf

A

mp

f

B

mf *f* *mf*

C To Sop. Sax

p *mf*

D unis.

Tutti

Soli (Trypt Lead) *No Rit.*

IT ONLY HAPPENS EVERY TIME

2nd B^b Soprano Sax

Composed & Arranged
By
Thad Jones

Bossa Nova (J-108)

1

mf

A 6

p *mp* *mf*

mp *f* *mp*

B *Soli*

f

f *mf*

C 8

p

D *unis.*

mf

f *mf*

Tutti

f *mf*

Soli (Tpt. Lead)

f *mf*

No Rit.

1605

IT ONLY HAPPENS EVERY TIME

Composed & Arranged
By
Thad Jones

1st E^b Alto Sax
(Substitute Part for Flute & Sop. Sax 1)
Bossa Nova (♩=108)

IT ONLY HAPPENS EVERY TIME

2nd E^b Alto Sax
(Substitute Part for Sop. Sax 2)

Composed & Arranged
By
Thad Jones

Bossa Nova (♩=108)

IT ONLY HAPPENS EVERY TIME

Composed & Arranged
By
Thad Jones

1st B^b Tenor Sax
(B^b CLARINET 1)

Bossa Nova (♩=108) B^b Clarinet (or Tenor Sax Solo)

mf
p
mp
f
mf
f
mf

6

8

(Change to Tenor Sax)

T. Sax 1

p
mf
mf
f
mf

unis.

Tutti

No Rit.

IT ONLY HAPPENS EVERY TIME

Composed & Arranged

2nd B^b Tenor Sax
(B^b CLARINET 2)

Thad ^{By} Jones

Bossa Nova (♩=108) B^b Clarinet (or Tenor Sax 8va)

1

mf

6

p

mp

Soli

f

mp

f

To Tenor & Sax

mf

f

mf

T. Sax 2

p

unis

mf

Tutti

Soli (Trpt Lead)

f

mf

No Rit.

IT ONLY HAPPENS EVERYTIME

E♭ Baritone Sax (B♭ Clarinet)
(B♭ Bass Clarinet)

Composed & Arranged
By
Thad Jones

Bossa Nova (♩=108) B♭ Clarinet (or Tacet)

A To Bass Clar. 8

B. Cl.
mp
mf
mp
f

Bar. Sax (if no B. Cl.)
mp
mf
mp
f

B Soli
mp

C To Bari. Sax 8

Bari. Sax
p

Bari. Sax - Pg. 2
(or Clarinet)

"It Only Happens Every Time"

D unis.

mf

f

f

Soli (Impt. Lead)

mf

No Rit.

IT ONLY HAPPENS EVERY TIME

1st B^b Trumpet

Composed & Arranged
By
Thad Jones

Bossa Nova ($\text{♩} = 108$)

Bucket

mf

4

A

8

7

f

B

open

7

f

mp

C

16

D

mf

Tutti

f

(mf)

Lead (open)

mf

No Rit

IT ONLY HAPPENS EVERY TIME

Composed & Arranged

Thad Jones

2nd B^b Trumpet

Bossa Nova (♩=108)

Bucket

mf

mf

p *f* *p* *f*

f *mp*

mf

Tutti

f

No Rit

mf

IT ONLY HAPPENS EVERY TIME

3rd B^b Trumpet

Composed & Arranged
By Thad Jones

Bossa Nova (♩=108)

Bucket

mf *mf* *p* *f* *p* *f* *mf* *mp*

A **B** **C** **D**

Tutti

No Rit

mf

IT ONLY HAPPENS EVERY TIME

4th B \flat Trumpet

Composed & Arranged
By
Thad Jones

Bossa Nova (J-108)
Harmon
mf

A

B Solo (ad lib)
Dm 7 F/C B 9 A 7 ($^{\sharp 5}$) A 7 ($^{\sharp 5}$)

Dm 7 E $^{\flat 7}$ (Add A) E $^{\flat 9}$ A 7 F $^{\sharp 7}$ B $^{\flat m 7}$ E $^{\flat 7}$ A 7 F $^{\flat m 7}$ (Add B $^{\flat}$) F $^{\sharp 7}$ ($^{\sharp 5}$) F $^{\sharp 7}$

end solo

OPEN

C

16

D

mf

\wedge Tutti

Solo (ad lib) (Harmon)
B 7 B 7 (sus 4) E $^{\flat 7}$ (sus 4) E $^{\flat 7}$ ($^{\sharp 9}$)

f

mf

A m^7 E $^{\flat 13}$ Dm 9 A 9 G m^9 G 9 C 13 (sus 4) C 13 F $^{\sharp 7}$ ($^{\sharp 9}$) F $^{\flat 4}$ fill

No Rit.

IT ONLY HAPPENS EVERY TIME

1st Trombone

Composed & Arranged
By Thad Jones

Bossa Nova (♩=108)

Bucket *mf*

2 *(mf)*

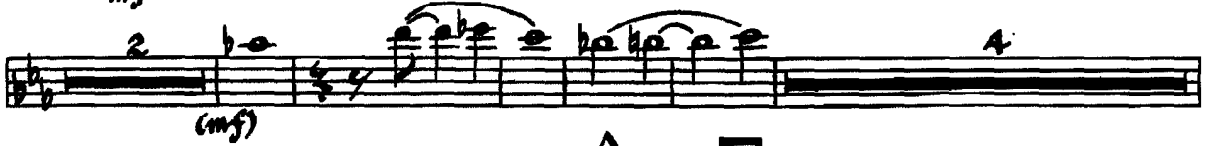

mp **B** open 8

f

mp **C** 16

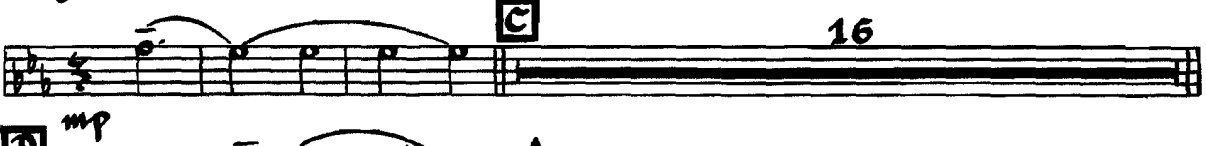

mf **D**

f

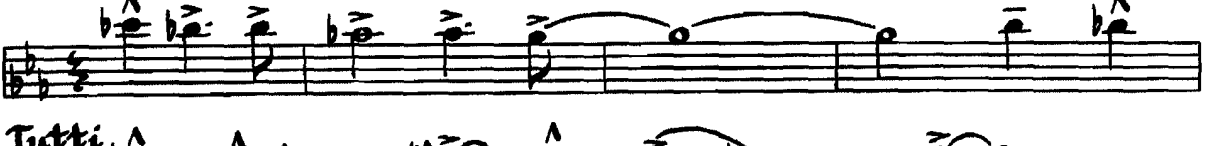

Tutti *f*

f

7

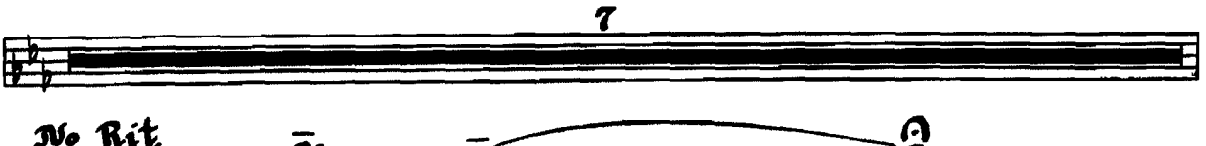

No Rit. *mf*

IT ONLY HAPPENS EVERY TIME

Composed & Arranged
By Thad Jones

2nd Trombone

Bossa Nova (♩=108)

Bucket

mf

2 (mf) 4

mp *f* *mp*

A **B** open 8

C 16

D *mf*

Tutti *f* 7

No Rit. *mf*

IT ONLY HAPPENS EVERY TIME

3rd Trombone

Composed & Arranged
By
Thad Jones

Bossa Nova ($\text{♩} = 108$)

Bucket

mf

2 (mf) 4

mp *f* *open* 8

f *mp*

16

mf

Tutti

f

7

No Rit

mf

IT ONLY HAPPENS EVERY TIME

Composed & Arranged
By
Thad Jones

Bass Trombone

Bucket Bossa Nova (♩=108)

mf

(mf) *mf* *f* *mp*

A **B** open **C** **D**

2 4 8 16

Tutti *f* *mf*

No Rit

IT ONLY HAPPENS EVERY TIME

Piano

Composed & Arranged
By Thad Jones

Bossa Nova (♩=108) *Sra*
R.H.

mf E/B Bm⁹(Add E) E/B Bm⁹(Add E) Bm⁷(E^b) E/B Bm⁷(E)

lento **A**

Bm⁷(E) B^b7(9)(Add F) Cm⁷/B Ab Maj⁷/B G⁷(13) Cm⁷(Add F) E^b/B Ab G⁷+ Cm⁷

D¹¹(9)(11) D^b7 G^b E^bm⁷ A^bm⁹ D^b13 G^b G^b7+ G^b6

B Play fills "ad lib" - 'lightly'

Cm⁷ E^b/B Ab G⁷(+5) G⁷(+9) Cm⁷ D^b7(Add G) D^b9 G^b E^b7+

A^bm⁷ D^b7 G^b E^bm⁷(Add A) E^b7(13) E^b7 A^bm⁷(Add D^b) D⁹(b9) Fm⁷(b9)

B^b7(+9) B^b7(+13) E^b Maj⁷ D^b9 Cm⁷(Add F) Fm⁷(Add B) B^b13(b9) E^b Maj⁷ E^b6

Piano - Pg 2

"It Only Happens Every Time"

C Solo "ad lib"

Chords: F°/E^\flat , E^\flat , D^7 , G^7+ , C_m , (E^\flat/B^\flat) , A^\flat

Chords: F_m , $B^7(sus.4)$, E^\flat , E^\flat , $A^\flat m^7$, D^{10} , $G^\sharp maj^7$

Chords: $E^\flat m^7 (G^\flat/D^\flat)$, $C^7+(9)$, C^7+ , $F^9(b9)$, $F^7(b9)$, $B^\flat 9(sus.4)$, $B^\flat 9$

D

Chords: C_m^7 , E^\flat/B^\flat , $A^\flat 9(b9)$, G^7+ , $G^7+(9)$, $C_m^7 G^7$, $C_m^7(Add F)$, $D^\flat 9$

Chords: G^\flat , $E^\flat 7(b9)$, A^9 , $A^\flat m^9$, $D^\flat 7(b9)$, $G^\sharp maj^7$, $G^\sharp maj^7(\#5)$, G^\flat , $E^\flat 7+(9)$

Chords: $A^\flat m^7$, $D^7(b9)$, $F_m^7(b9)$, B^7+ , $B^7+(9)$, E^\flat , $D^\flat 9$, C_m^7 , G^7

Piano - Pg. 3

"It Only Happens Every Time"

IT ONLY HAPPENS EVERY TIME

Composed & Arranged
By
Thad Jones

Guitar

Bossa Nova (♩=108)

8

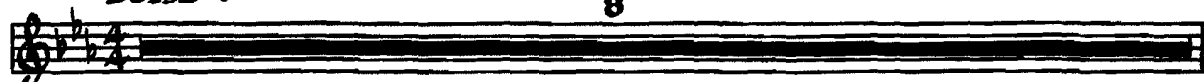

A Cm⁷(Add F) E^b/B^b A^b9 G⁷+ Cm⁷ D^b7(sus.4) D^b7 G^b E^bm⁷ A^bm⁹ D^b13

G^b G^b7+ G^b6 Cm⁷ Cm⁷/B^b A⁷ D⁷+(#9) D⁷(#9) Gm⁷ D⁷(#9)/G Gm⁷

C⁹ C⁷ C⁹(sus.4) C⁹ F Dm⁹(Add C) Gm⁹(Add C) C6 B^b(Add A & C) F

Dm⁷⁻⁵ G⁷+(Add b5) **B** Cm⁷ E^b/B^b A^b9 G⁷(#9) G⁷(-9) Cm⁷ D^b7(Add G) D^b9

G^b E^b7+ A^bm⁷ D^b7 G^b E^bm⁷(Add A) E^b7(#9) E^b7 A^bm⁷(Add D) D^b9(b5) Fm⁷(b5)

B^b7+(#9) B^b7+(#9) E^bMaj⁷ D^b9 Cm⁷(Add F) Fm⁷(Add B^b)

B^b13(b9) E^bMaj⁷ E^b6 F^o/E^b E^b **C** 8

A^bm⁷ D^b9 G^bMaj⁷ E^bm⁷ G^b/D^b

Bossa Nova Rhythm

C⁷+(b9) C⁷+ F⁹(b5) F⁷(b9) B^b9(sus.4) B^b9

D Cm⁷ E^b/B^b A^b9(b5) G⁷+ G⁷(#9) Cm⁷ G⁷ Cm⁷(Add F) D^b9

Guitar - Pg. 2

"It Only Happens Every Time"

IT ONLY HAPPENS EVERY TIME

Composed & Arranged
By
Thad Jones

Bass

Bossa Nova (♩=108)

Chord Chart:

- Measure 1: D^7
- Measure 2: G^7+
- Measure 3: C^m
- Measure 4: E^b/B^b
- Measure 5: A^b
- Measure 6: F^m
- Measure 7: $B^b^7(sus.4)$
- Measure 8: E^b
- Measure 9: E^b
- Measure 10: $A^b m^7$
- Measure 11: D^b9
- Measure 12: $G^b m a j^7$
- Measure 13: $E^b m^7$
- Measure 14: G^b/D^b
- Measure 15: $C^7+(b9)$
- Measure 16: C^7+
- Measure 17: $F^o(b9)$
- Measure 18: $F^7(b9)$
- Measure 19: $B^b9(sus.4)$
- Measure 20: B^b9

Bass - Pg. 2

"It Only Happens Every Time"

IT ONLY HAPPENS EVERY TIME

Composed & Arranged
By
Thad Jones

Drums

Bossa Nova (♩=108)
